

Mr. Tan Arulampalam

MB,BS MD FRCS

Curriculum Vitae

May 2014

**Consultant General Surgeon with an interest in Gastrointestinal and
Laparoscopic Surgery at Colchester Hospital University NHS
Foundation Trust**

Clinical Director ICENI Centre

Reader Anglia Ruskin University

Medical Board Beating Bowel Cancer

Medical Adviser to BBC Drama

**Board of the Association of Surgeons of Great Britain and Ireland
International Development Group**

**Council of the Association of Laparoscopic Surgeons of Great
Britain and Ireland**

**Board of the International Society of Laparoscopic Colorectal
Surgeons**

**Founder member of Surgical Outcomes Club of Great Britain and
Ireland**

CONTENTS

Mr. Tan Arulampalam *MBBS MD FRCS*

| | |
|--|----|
| Personal Details | 3 |
| Education and Qualifications | 3 |
| Grants and Prizes | 4 |
| Postgraduate Experience | 5 |
| Clinical Training in Surgery | 6 |
| Research Experience | 8 |
| Management and Administration | 9 |
| Healthcare Outreach | 10 |
| Audit | 10 |
| Teaching | 11 |
| Courses | 13 |
| Associations and Learned Societies | 14 |
| Publications | 16 |
| Journal Editorial Work and Academic Commitments | 25 |
| Extra curricular Interests | 27 |
| Referees | 28 |

PERSONAL DETAILS

Mr. Tan Arulampalam *MBBS MD FRCS*

Date of Birth: 20th December 1968

Nationality: British

Marital Status: Married (5 children)

Permanent Address: Harrow Lodge,
Harrow Street,
Leavenheath, Suffolk
CO6 4PN

Contact: Tel: + 44 (0)1787-211467 (H)
+ 44 (0)1206-742456 (W)
Mobile: + 44 (0)7976-789895
e-mail: laptan1@yahoo.co.uk

GMC No: 3676295 **Revalidated May 2013**

RCS Fellowship N°: 9014385

Medical Protection Society: 203479

EDUCATION and QUALIFICATIONS

| | | |
|------------------------------------|---|-----------|
| MD | University of London | June 2003 |
| Intercollegiate examination | Intercollegiate Board | May 2003 |
| FRCS | Royal College of Surgeons of England | May 1996 |
| MBBS | St. Bartholomew's Hospital Medical School | June 1992 |
| GCE O and A levels | 13 'O' and 3'A' Levels (Rugby School) | 1982- 87 |

GRANTS, AWARDS and PRIZES

Sponsorship Grant for Support of Travelling Fellows (Sri Lanka and India)

Association of Surgeons of Great Britain and Ireland Apr 2010
Apr 2014

Royal College of Surgeons of England Research Grant

£20,000 Pump Priming Grant Oct 2008

Overseas Fellowship

Association of Surgeons of Great Britain and Ireland Oct 2007

Highly Commended National Oncology Team of the Year

Pfizer National Oncology Awards Oct 2006

Best Laparoscopic Short Paper (Co-Author)

Association of Surgeons of Great Britain and Ireland April 2005

Educational Grant

European Association of Endoscopic Surgeons June 2003

David Dunn Laparoscopic Fellowship

Association of Endoscopic Surgeons of Great Britain and Ireland (AESGBI) May 2003

This is the major annual award made by the AESGBI. I am using the award to fund a visit to Professor Cristiana Huscher's laparoscopic unit at the San Giovanni Hospital, Rome.

Ronald Raven prize session

British Association of Surgical Oncology (BASO) Nov 2001

Best Research Paper of the Year session

Association of Coloproctology of Great Britain and Ireland (ACPGBI) June 2001

My work on PET in recurrent colorectal cancer was selected as one of the six best research papers of the year by the scientific committee of the ACPGBI

Travel Grant

University College London, Graduate School May 2001

Best Scientific Paper Session

British Nuclear Medicine Society April 2001

A paper on PET for detecting and staging colorectal cancer won third prize out of all the papers presented to the annual meeting of the British Nuclear Medicine Society.

Grant: Clinical Research and Development Committee

UCLH April 2001

The Trustees of University College Hospitals NHS Trust awarded this competitive major grant in order to fund a research project investigating a new radiolabelled tracer (fluorothymidine). The value of the grant was £30,000 and funded a salary.

Dewar Travel Scholarship

Rugby School July 1987

This travelling scholarship was awarded by Rugby School on leaving the school and was used to travel to Sri Lanka and report back on the ethnic conflict in the country.

Exhibition

Rugby School 1985

This was an academic scholarship.

POSTGRADUATE EXPERIENCE

CURRENT POST: Consultant Laparoscopic Gastrointestinal Surgeon
Postal Address: Department of Surgery, Colchester General Hospital,
 Turner Road, Colchester, Essex CO4 5JL

PREVIOUS EMPLOYMENT:

| <u>Date</u> | <u>Grade</u> | <u>Speciality</u> | <u>Hospital</u> | <u>Consultant</u> |
|-------------------------------------|--------------------|---|---|---|
| 1. August- November 1992 | HO | General Medicine and Rheumatology | Whipps Cross | Dr. J. Lanham Dr. D.V. Doyle |
| 2. December 1992- January 1993 | HO | General Medicine and Neurology | Whipps Cross | Dr. C.R.A. Clarke Dr. M.D. Morris |
| 3. February- April 1993 | HO | General Surgery | Homerton | Mr. W.H. Allum |
| 4. May- July 1993 | HO | Orthopaedic Surgery | Homerton | Mr.T.M. Bucknill |
| 5. August 1993- January 1994 | SHO | Accident and Emergency | Royal London | Mr. A.W. Wilson |
| 6. August 1994- January 1995 | SHO | Neurosurgery | National, Queen Square | Prof. L. Symon Prof. D.G. Thomas |
| 7. February- July 1995 | SHO | General Surgery | Whipps Cross (Barts Rotation) | Mr. J.M. Wellwood |
| 8. August 1995- January 1996 | SHO | Orthopaedic Surgery | Homerton (Barts Rotation) | Mr. K.C. Kong |
| 9. February- August 1996 | SHO | General and Vascular Surgery | St. Bartholomew's (Barts Rotation) | Prof. J.S.P. Lumley Mr. S.F. Purkiss |
| 10. October 1996- March 1997 | SpR | General, Vascular and Breast Surgery | Oldchurch | Mr. G.A. Ponting |
| 11. April- September 1997 | SpR | General, Vascular and Colorectal Surgery | Oldchurch | Mr. S.K. Shami |
| 12. October 1997- September 1998 | SpR | General Surgery | Newham | Mr. M.G. Lord Mr. N.R. Fieldman |
| 13. October 1998 - March 1999 | SpR | General, Vascular and Colorectal Surgery | Whittington | Mrs. C.L. Ingham Clark Mr. C.R. Bishop |
| 14. April- September 1999 | SpR | General, Vascular and Breast Surgery | Whittington | Mr. A.J. Wilson |
| 15. October 1999- September 2001 | Research Fellow | Colorectal Cancer Imaging | University College London Medical School | Prof. I. Taylor Prof. P.J. Ell |
| 16. October 2001- September 2002 | SpR | General, Colorectal & Laparoscopic Surgery | Chase Farm | Mr. M.W.N. Ward Mr. S.J. Warren |
| 17. October 2002- September 2003 | SpR | General, Colorectal & Laparoscopic Surgery | Colchester General | Prof. R.W. Motson |

My clinical training began at St. Bartholomew's Hospital medical school and was consolidated by busy house jobs at Whipps Cross Hospital (Medicine) and the Homerton Hospital (Surgery). Practical skills were then gained during a 6-month job at the Royal London Hospital Accident and Emergency department. The major benefit of working at this institution, a level one trauma centre, was that as well as gaining robust day to day experience in emergency medicine and trauma I was able to complete and pass my ATLS course. By this stage I had accomplished a majority of the practical procedures appropriate to the level of training. I sat the "old" primary FRCS examination and passed this in 1994 before being appointed to the Barts Surgical SHO rotation.

Senior House Officer Experience

The rotation began with a 6 month appointment at the National Hospital for Neurology and Neurosurgery, Queen Square working with Professors David Thomas and Lindsay Symon. The exposure to and variety of neurosurgical experience was immense and although the bulk of the work involved ward based activities, I gained experience in craniotomy and burr holes as well as managing severe head injuries. I became competent at reading CT and MRI films and took the opportunity to write 2 case reports.

I moved on to an extremely challenging general surgical post at Whipps Cross Hospital working mainly for Mr. Wellwood, but also operating with Mr. Brearley. I gained valuable operative experience and became competent at basic SHO procedures such as varicose vein surgery, hernia surgery, small bowel resections and raising stomas. More importantly this was my first experience of advanced laparoscopic surgery including groin hernia and colorectal surgery. I assisted in groin hernia surgery as part of the MRC laparoscopic versus open mesh hernia trial and was the main post operative clinical assessor in the first 6 months. During this time I researched and published a series of 2000 laparoscopic cholecystectomies without operative cholangiography and presented this work to the Association of Surgeons of Great Britain and Ireland.

My orthopaedic posting was at the Homerton hospital and as well as basic orthopaedic surgery I took part in primary hip, back and arthroscopic surgery. The final post in the rotation was based at St. Bartholomew's Hospital working as SHO to Professor Lumley on the Vascular Surgical Unit. As a senior SHO I was able to consolidate my operative experience both on my own firm and working with Mr. Purkiss on the General and Gastroenterology firm. During this attachment I passed my final Fellowship and was appointed to the North Thames Specialist Registrar training programme.

Specialist Registrar Experience

My own goals for the period of training as a Specialist Registrar were twofold. Firstly, to be competent at the basic clinical skills of surgical decision making, caring for critically ill surgical patients and operative technique. The second aim was to organise a research project with the aim of obtaining an higher degree by thesis. Achieving both these goals would equip me to take on the responsibility of a Consultant Surgeon.

My first two years were spent in district general hospitals (Oldchurch and Newham General). The teaching and supervision were excellent and the experience lay the foundations for a solid understanding of surgical pathology and operative management. The experience was very “general”, but sub-speciality interests included Vascular, Breast and Pan-gastrointestinal surgery. In addition, I took my first steps towards establishing practical skills in laparoscopic surgery. Supervised training in laparoscopic surgery with a substantial time investment meant that I was able to learn the various pitfalls. I also attended the IRCAD-EITS centre in Strasbourg, France. The course was run by Professor Marescaux and his team and this further fostered my interest in the technique.

My training in Vascular, General, Breast and GI surgery continued at the Whittington and importantly I performed elective aneurysm repairs as well as the full range of peripheral vascular anastomoses. I presented work to the ASGBI relating to the concept of an emergency surgical clinic. The pressures on General Surgical and Casualty department staff were such that novel solutions to the problem needed to be assessed. The project was conceived and supervised by Celia Ingham Clark and appears to have had local benefits.

After two years in research I commenced advanced training in Coloproctology and Laparoscopic Surgery at Chase Farm Hospital. As well as a large volume colorectal cancer practice I was able to gain experience in a wide variety of benign conditions including management of inflammatory bowel disease, fissures and anorectal sepsis. Laparoscopic work included groin and incisional hernia surgery and advanced colorectal resections.

The experience gained at Chase Farm was taken to an higher level at Colchester General Hospital where I worked for Professor Roger Motson. The whole approach to laparoscopic surgery was on a different plane. Working in the only purpose built laparoscopic theatre in England, I was mentored through advanced laparoscopic colorectal cases as well as hernia surgery. More than adequate provision was made for operative training with close supervision being the cornerstone. The structure and style of the firm allowed me to take on many of the responsibilities necessary to run a surgical team. There was also a keen academic interest resulting in papers being presented to the ASGBI and the EAES on laparoscopic bile duct exploration. Other work included poster presentations on laparoscopic colonic surgery for diverticular colo-vesical fistulae to the European Association of Coloproctology and the EAES. Data on laparoscopic resection for ileo-colic Crohn’s disease has been submitted to the ASGBI. In addition, an ongoing and revised research programme has been initiated within the department.

RESEARCH EXPERIENCE

My research into positron emission tomography (PET) was conducted between September 1999 and October 2001 and resulted in the award of the degree of Doctor of Medicine by the University of London in June 2003.

PET is a functional imaging modality that is able to detect cancer cells based on the abnormal metabolism of certain organic chemicals within the cell. My interest in PET was cultivated by the knowledge that cancer cells metabolise glucose in a different way to normal healthy cells. If one injects a cancer patient with picomolar concentrations of fluorine-18 labelled glucose, a radiotracer known as FDG, the substance accumulates in the cancer cells at higher concentrations than normal cells. Using highly sophisticated detection scanners one can acquire a detailed image of where the tumour is in any one of the transaxial, sagittal or coronal planes (figure below). In fact, this data set can be re-processed on a computer workstation into a three dimensional image

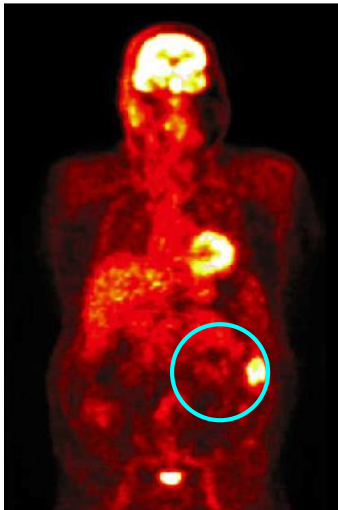

Descending colon cancer (circled)

Because the cellular changes that are detected by PET precede the structural changes that are related to cancer transformation and detected by conventional imaging modalities such as CT and MRI, there is a potential to detect tumours at an earlier stage. My thesis examined the role of FDG PET imaging in cancer imaging using colorectal cancer as a model. At the time of the project I worked in one of the only units in the UK with a full ring multicrystal state of the art PET scanner and the research group was the only unit publishing substantial data on this subject in the UK. This machine has recently been upgraded to a combined PET/CT scanner of which there are only about 40 in the world. The data acquired from my research has been presented to a number of learned societies and been published as original papers, book chapters and in various electronic media.

The work evolved further as we studied a new radiotracer, FLT, previously unused in the UK. I was awarded a grant of £30,000 to initiate this work. During the research period I have submitted numerous grant applications as well as research ethics applications. In addition, because the work involved radioactive material applications had to be made to the appropriate authorities. I also have experience in cell culture techniques and autoradiography while working with endothelin-1, an angiogenic growth factor for colorectal cells in vitro.

The results of my work have been encouraging and although at first glance the technique appears a remote esoteric subject, PET is now part of the mainstream of imaging modalities in surgical oncology both in Europe and North America. The situation in the UK has mirrored these developments. I have personally benefited from my time in research through the self discipline needed to organise and see the work through, acquiring a questioning approach to published data and translating this approach to my daily surgical activities. I am confident in supervising research myself and have continued clinical research at Colchester General Hospital and the University of Essex. I am currently supervising 3 junior surgeons in clinical projects with a view to publication in peer reviewed journals. In addition to this I have accepted the responsibility of supervising the projects of students conducting research towards

MD's. I carry out teaching and supervision of postgraduate nursing students in advanced prescribing as well as those taking the Advanced Theatre Practitioner Diploma (Anglia Ruskin University).

I have continued my portfolio of personal research in collaboration with colleagues in the Surgical Department as well as Dr. Bruce Sizer in the Department of Oncology. Current clinical projects include investigation into training in advanced laparoscopic surgery, the timing and efficacy of laparoscopic surgery for patients suffering from locally advanced rectal cancer who have received long course chemoradiotherapy and laparoscopic colorectal surgery.

MANAGEMENT and ADMINISTRATION

I took the post of Clinical Director in General Surgery and Clinical Lead in Process Re-Engineering (2005-2012). This role has involved helping the Trust refine and restructure elective processes for the benefit of patient care. The efficiencies have involved the establishment of a short stay ward, same day admissions and nurse led discharge. I have also helped set up a system to cover all general surgical elective work during periods of leave. I have implemented a surgeon of the week emergency rota so as to free up emergency surgical team of elective commitments. Department of Health performance figures for 2007 confirm Colchester Hospital as number one acute trust for financial performance in England and Wales.

Since being appointed at Colchester I have written a successful business case for £870,000 which has been approved by the local Strategic Health Authority. The project involved leading a team to plan and develop laparoscopic services. I have obtained funding for 2 integrated laparoscopic operating theatres, a laparoscopic nurse specialist, administrator, secretary, audit clerk and laparoscopic simulators. The change in service delivery with the implementation of a short stay surgical ward, fast track surgical recovery plan and nurse led discharge underpin this piece of work. The next phase of the project is to raise funding for an education centre.

I have been the clinical lead for implementing an enhanced recovery programme (ERP) for patients undergoing elective colorectal surgery starting in 2004. The ERP has had the effect of reducing hospital stay by 2 days on average and we have more than 1500 patients through the programme. The next development in elective surgery that I am involved in is nurse led discharge.

I have represented the Surgical Department on the Research and Development committee at Colchester Hospital.

I have represented the medical staff on the Patients Charter Task Force at Newham General Hospital. This duty involved sitting on a multidisciplinary committee that addressed various aspects of healthcare delivery and improving access and the journey that the patient took through the system. This was in the context of an hospital set amongst a very deprived area in East London with a large multiethnic mix. The experience was a refreshing and important insight into the running of the institution and was very different to my medical training to date.

A management course was piloted at Newham General Hospital whilst I was working there and I was able to attend this. The course consisted of four sessions dedicated to explaining the management structure within the NHS at that time as well as how the system worked. The course was directed at SpR's across the specialities and was run on a voluntary basis. During this time I was also responsible for managing a consultant waiting list along with the admissions manager.

At the Whittington Hospital I was responsible for the general surgical rota from consultant to houseman grade. This was a particularly demanding task because cover had to be arranged for the emergency take at each level. In addition, an SpR day time rota was instituted so that I had to timetable duties for all SpR's during the hours of 9am until 5am. Cover had to be arranged for emergency theatre, casualty, clinics and study/ leave periods.

I have been the Royal College of Surgeons Tutor at Colchester Hospital. The biggest challenge facing the Trust and the Deanery is the establishment of the ST run- through training grade alongside the European Working Time Directive.

HEALTHCARE OUTREACH

I have visited China as part of a UKTI sponsored delegation looking to extend teaching to institutions in Jiangsu Province. This trip in 2008 led to the signing of a memorandum of understanding in 2010.

In March 2012 I joined a UK government delegation advising the National Transitional Council of Libya on rebuilding the healthcare system and delivering training within this system.

I am in discussions regarding a project to promote laparoscopic colorectal surgery in Sri Lanka and other low-income countries.

AUDIT

I am currently auditing the outcome of laparoscopic rectal surgery.

I have actively participated in surgical audit during my surgical career to date. The importance of audit within the framework of clinical governance is fundamental. As such the two most important projects that I have undertaken so far are focused on colorectal cancer and laparoscopic management of common bile duct (CBD) calculi. At Chase Farm Hospital I maintained the surgical colorectal cancer database along with the basic surgical trainee. This was essential to the smooth running of the multidisciplinary meetings and delivering the most appropriate care to an individual patient. As a result of this work and the communication, patients were fast tracked through their various treatment pathways.

More recently I have audited the results of over 200 common bile duct explorations at the time of laparoscopic cholecystectomy at Colchester General Hospital. This data has provided an insight into the excellent clinical results as well as the benefits when training junior surgeons. An audit of laparoscopic ileo-colic resections has just been completed.

At the Whittington Hospital I was involved in auditing data assessing the impact of an emergency surgical clinic and presented this data to the Association of Surgeons of Great Britain and Ireland. The purpose of this work was to try and implement and assess novel solutions to the pressures on surgical workload in the Casualty department which resulted in unnecessary bed occupancy. Other audit projects that I have co-ordinated include time to surgery for patients with fractured neck of femur and outcome in patients referred to a neurosurgical unit with subarachnoid haemorrhage.

TEACHING

I enjoy teaching and find that as well as being able to help medical students and junior surgeons understand both the fundamental and newer concepts in clinical surgery, I can keep up to date myself. I believe this is an important aspect of being a good doctor and surgeon.

1. **Laparoscopic training:** I teach clinical, operative and didactic sessions at the laparoscopic courses at Colchester. I am on the faculty of European Surgical Institute in Hamburg. Colchester has been nominated a European training centre so I now teach laparoscopic surgery to surgeons from across Europe. I am regularly training surgeons in laparoscopic colorectal surgery as part of the Department of Health National Laparoscopic Colorectal Training Programme.

2. **Masters Programme:** I have been the lead academic developing a masters programme in minimally invasive and robotic surgery. The course is open to UK and international medical graduates and is based on modules in core laparoscopic skills, speciality topics (GI surgery, urology, vascular and gynaecology), research methodology, Global leadership and a dissertation. The course is in its third year and a distance-learning model is in development.

3. **Clinical teaching:** I have established an MRCS Viva course at Colchester General Hospital and hope to appoint a permanent Clinical Teaching Fellow post to aid undergraduate and postgraduate surgical teaching in the Trust. I have taught undergraduate students as well as basic surgical trainees on the wards and in seminars. I now teach medical students attached to my department (Imperial College and Cambridge University) and am a recognised clinical teacher for Cambridge University. I take part in teaching on the SHO surgical course at Colchester. As well as bedside teaching I have given lectures on surgical topics at all of the hospitals that I have worked at. In 1996 I helped to run the MBBS examination at St. Bartholomew's Hospital with Professor Lumley's Senior Registrar. I have taught surgery to overseas doctors on the PLAB examination course. In 2014 I took on the role of medical student surgical tutor.

4. **Basic science:** I have lectured to BSc students on the tumour biology course at UCL (2001 & 2002). I was invited to deliver a lecture that comprised part of the solid tumour-imaging module. This was then included in the final examination and I had to mark this section of the examination scripts. I am now exploring novel technologies such as nanotechnology and endomagnetics.

4. **Surgical courses:** I teach on the Royal College of Surgeons Basic Surgical Skills Course in Colchester. I have taught on the Whipps Cross Higher Surgical Course. I have taught on the clinical sessions at the Whittington Hospital MRCS course and the Royal College of Surgeons of England STEP - MRCS College days. The remit for teaching on the Whittington course was to examine trainees at the MRCS level on the abdominal system, communications skills and surface lumps. I ran the abdominal system section on the Royal College of Surgeons of England STEP study days. Unfortunately, this part of the STEP course has been dropped in favour of smaller regional study programmes. I have organised sub-speciality higher surgical teaching for Colorectal sub-speciality trainees in the Northeast Thames Deanery. The teaching for the latter involved lectures at Chase Farm Hospital in benign and malignant colorectal disease as well as care of the critically ill patient. I have also played an active part in a study day for SpR's at Oldchurch Hospital.

5. **Invited lectures:** I am faculty on the Laparoscopic Colorectal courses run by the European Surgical Institute in Hamburg. I have also delivered a series of invited lectures for the Royal Society of Medicine Section of Coloproctology. Postgraduate teaching has also included teaching seminars at the Nuclear Medicine Satellite Course of the 34th International Diagnostic Course in Davos, Switzerland (2002). This course is a major international course aimed at Radiologists and Nuclear Medicine physicians from across the world. My expertise in positron emission tomography (PET) led to an invitation to run four 90 minute seminars on PET in colorectal cancer to groups of 25 doctors. The sessions consisted of a lecture followed by a multimedia interactive session. The data presented was published in the course handbook and cases were included in a teaching CD-ROM.

I have taken the Grand Round at St. Mark's Hospital, Harrow at the invitation of Professor Robin Phillips. I was invited as an external speaker to address the surgeons and gastroenterologists at the hospital on the state of the art in PET scanning for colorectal cancer.

| | |
|---|------|
| Essex Stoma Group (Chelmsford) | 2004 |
| Royal Society of Medicine Section of Coloproctology President's Day (Colchester) | 2005 |
| Royal Society of Medicine Section of Coloproctology Overseas Meeting (Rome) | 2005 |
| Association of Laparoscopic Theatre Staff (Glasgow) | 2005 |
| Barnet and Chase Farm Annual Colorectal Meeting (Chase Farm) | 2005 |
| Association of Laparoscopic Theatre Staff (Galway, Ireland) | 2005 |
| Colorectal Workshop (Vellore, India) | 2006 |
| Association of Laparoscopic Surgeons (Leeds) | 2006 |
| Royal Society of Medicine (London) Oncology Section – Hot Topics in colorectal surgery | 2007 |
| Association of Laparoscopic Surgeons of GB & I (Manchester) | 2007 |
| Invited Speaker Sri Lankan College of Surgeons (Colombo) | 2007 |
| Guest Speaker Indian Association of Gastroenterology (Delhi) | 2007 |
| Invited Faculty FICARE meeting (Sao Paolo) Complete Response to Chemoradiotherapy in Rectal Cancer | 2007 |
| ASGBI Visiting Faculty to Workshop and Sessions of The College of Surgeons of Sri Lankan | 2008 |
| Association of Surgeons of Great Britain and Ireland Overseas training (Bournemouth) | 2008 |
| Association of Coloproctology-Expert video session (Harrogate) | 2009 |
| Invited Faculty FICARE meeting (Sao Paolo) | |

| | |
|--|------|
| Complete Response to Chemoradiotherapy in Rectal Cancer | 2009 |
| Speaker at Anglia Ruskin University Anaesthesia Meeting | 2010 |
| Invited lecture RSM section of Coloproctology (Krakow, Poland) | 2010 |
| SMART Symposium, University College London | 2011 |
| SILS Symposium, FICARE 2011 (Sao Paolo, Brazil) | 2011 |
| Association of Laparoscopic Surgeons Industry Commercial Break (Cork, Ireland) | 2012 |
| Society of American Gastroenterological Endoscopic Surgeons (Baltimore, USA) | 2013 |
| ALSGBI Emergency Surgery Symposium (Glasgow, Scotland) | 2013 |
| ALSGBI trainees symposium (RCS England, London) | 2013 |
| Patient Voices Symposium (RCS England, London) | 2014 |

COURSES

- 2012 TEO course - Bradford
- 2011 Training the Trainers (Laparoscopic Colorectal Surgery) – Nottingham
- 2011 Advanced Communication skills course – St Helena Hospice
- 2010 Educational Supervisors Course – University of Essex
- 2010 Patient Safety Congress-London
- 2008 Dealing with Poorly Performing Doctors-London
- 2007 1st Euro NOTES Meeting-Göteborg
- 2007 NOTES Course-Strasbourg
- 2007 Indian Association of Gastroenterology-Delhi
- 2005 Advanced Laparoscopic Colorectal Surgery-Barcelona
- 2005 Advanced Colonoscopy Training-Colchester
- 2004 Enhanced Recovery Programme-Yeovil
- 2004 National MDT colorectal training-Basingstoke
- 2003 Working together in the pelvis – Royal Society of Medicine
- 2003 Advanced Laparoscopic Surgery Course – Colchester General Hospital
- 2002 Key Advances in the Management of Colorectal Cancer - London
- 2000 Radiation Protection Course (UCL)
- 1998 Advanced Laparoscopic Techniques - Institut de Recherche Contre Les
Cancers de L'appareil Digestif, Strasbourg, France
- 1998 Total Mesorectal Excision of the Rectum - Prof. R.J. Heald
- 1997 Advanced Anastomosis Workshop - Royal College of Surgeons
- 1997 Vascular Workshop - Chase Farm

- 1996 Advanced Surgery Course - Whipps Cross Hospital
- 1995 Surgeons in Training Education Programme-Royal College of Surgeons
- 1995 Basic Surgical Skills Course - Royal College of Surgeons
- 1994 Applied Basic Sciences Course - Prof. D.Slome
- 1993 Advanced Trauma Life Support Course - Royal London Hospital
- 1992 Bart's City Life Saver Resuscitation Training
- 1992 Ionising radiation course - Claybury Hospital

ASSOCIATIONS and LEARNED SOCIETIES

Fellow of the Royal College of Surgeons of England

Section of Coloproctology, Royal Society of Medicine (past member of council)

Association of Coloproctology of Great Britain and Ireland (ACPGBI)

Association of Laparoscopic Surgeons of Great Britain and Ireland (**member of Council) (ALSGBI)**

European Association of Endoscopic Surgeons (EAES)

International Society of Laparoscopic Colorectal Surgeons (**member of Council) (ISLCRS)**

Organizing Committee for the 2008 International Meeting of the ALSGBI (Colchester)

Organizing Committee of the 2011 meeting of the International Society of

Laparoscopic Colorectal Surgeons

Board Member of the Anglia Ruskin University Colchester Hospital ICENI Centre

CAREER INTENTION

I completed a two-year research post and was awarded an MD by the University of London. My sub-speciality interests are Gastrointestinal and Laparoscopic surgery. I was awarded the 2003 David Dunn Travelling Fellowship by the Association of Endoscopic Surgeons of Great Britain and Ireland and used this to gain specialist laparoscopic training in Italy working with Professor Cristiano Huscher.

As a Consultant General Surgeon, with an interest in Gastrointestinal and Laparoscopic surgery, I intend to develop my practice in three main areas. Firstly, to deliver a competent safe surgical service; secondly, to pursue areas of surgical research interest. Finally, I will be committed to teaching and training both undergraduates and postgraduate students doctors and nurses.

I am a recent past member of council of the Royal Society of Medicine, section of Coloproctology. I was one of only twenty laparoscopic colorectal Preceptors in the UK and I have been responsible for helping establish a laparoscopic colorectal service at Welwyn Garden City, Mansfield, Lincoln, Stoke-on-Trent, and Milton Keynes General Hospital. As a trainer on the National Laparoscopic Colorectal Training Programme I am responsible for training at Manchester, Bedford, Romford, Ipswich and Bury St Edmunds.

I continue to manage my time so that I can continue my media interests. These include an advising role to BBC Drama (Holby City, Silk). I also advise Kudos Film and Television (Law & Order UK), Lime Pictures and have in the past been contracted to give medical advice on Dalziel and Pascoe, Messiah III, Harley Street (Carnival Films) and TalkBack Thames.

I am on the medical board of the charity Beating Bowel Cancer and am committed to raising awareness of the disease amongst the general public and family doctors. I am clinical lead for the DoH Bowel Cancer Awareness campaign for the Essex Cancer Network and on the East of England Strategic Review group. This is a practical involvement in fund raising, advising the charity itself and giving of my expertise and experience.

My major objective is to pursue excellence in surgery both personally but also through research, training and teaching others. I have been interested in surgical outcomes for a long time and feel that the new paradigm for the modern 21st century surgeon is the ability to work within safe systems and minimise risk and harm to patients. I will achieve this goal through research, training and education, which I want to be my surgical legacy.

PUBLICATIONS

PAPERS

- Enhanced recovery program following colorectal resection in the elderly patient.**
Pawa N, Cathcart PL, **Arulampalam TH**, Tutton MG, Motson RW.
World J Surg. 2012 Feb;36(2):415-23. doi: 10.1007/s00268-011-1328-8.
- Screening for colorectal cancer: established and emerging modalities**
Pawa N, **Arulampalam T**, Norton JD.
Nat Rev Gastroenterol Hepatol. 2011 Nov 1. doi: 10.1038/nrgastro.2011.205.
[Epub ahead of print]
- Laparoscopic nonresectional suture rectopexy in the management of full-thickness rectal prolapse: substantive retrospective series**
Wilson J, Engledow A, Crosbie J, **Arulampalam T**, Motson R.
Surg Endosc. 2011 Apr;25(4):1062-4. Epub 2010 Sep 11.
- Laparoscopic aortic surgery**
Howard A, Mackenzie S, Choksy S, **Arulampalam THA**, Menzies D, Motson RW, Backhouse C
Br J Surg 2011;98:158
- Laparoscopic total mesorectal excision following long course chemoradiotherapy for locally advanced rectal cancer**
Motson RW, Khan JS, **Arulampalam TH**, Austin RC, Lacey N, Sizer B.
Surg Endosc. 2011 Jun;25(6):1753-60. Epub 2011 May 2.
- MRI for the assessment of locally advanced rectal cancer- there is a new windows of opportunity**
Arulampalam THA, Sizer B, Lacey N, Motson RW
Colorectal Disease 2010;12:269-270
- Mass spectrometry based proteomic profiling for pancreatic cancer**
Pawa N, Wright JM, **Arulampalam THA**
J of Pancreas 2010;11(5):423-6
- Mass spectrometry protein expression profiles in colorectal cancer tissue associated with clinico-pathological features of disease**
Liao CC, Ward N, Marsh S , **Arulampalam THA**, Norton JD
BMC Cancer 2010;10:410 (doi:10.1186/1471-2407-10-410)
- Analysis of post operative changes in serum protein expression profiles from colorectal cancer patients by MALDI-TOF mass spectrometry: a pilot methodological study**
Liao CC, Mehta A, Ward NJ, Marsh S , **Arulampalam THA**, Norton JD
World J Surg 2010;8:33 (doi: 10.1186/1477-7819-8-33)
- Incisional hernia rates following laparoscopic colorectal resection**
Skipworth JR, Khan Y, Motson RW, **Arulampalam THA**, Engledow AH
Int J Surg 2010;epub ahead of print

11. **Training in laparoscopic colorectal surgery - experience of training in a specialist unit**
Engledow AH, Thirrupathy K, **Arulampalam THA**, Motson RW
Ann R Coll Surg 2010;923:95-397
12. **Training Higher Surgical Trainees in Laparoscopic Common Bile Duct Exploration**
Tutton MG, Pawa N, **Arulampalam THA**, Motson RW
World J Surg 2010;34 (3):569-573
13. **Optimising the Timing of Surgery using Serial Magnetic Resonance Imaging after Long-Course Chemoradiotherapy for Locally Advanced Rectal Cancer**
Arulampalam THA, Sizer B, Lacey N, Motson RW
Clin Oncol 2009;21:787
14. **Natural Orifice Transluminal Endoscopic Surgery**
A Consensus statement on behalf of the ALSGBI, ACPGBI, BAUS, AUGIS, BOMSS, BSG, BSGE
Arulampalam THA, Patterson-Brown S, Morris AJ, Parker MC
Ann R Coll Surg 2009;91:456-459
15. **Locally advanced rectal cancer: histopathological correlation and predictive accuracy of serial MRI after neoadjuvant chemotherapy**
Johnston DF, Lawrence KM, Sizer B, **Arulampalam THA**, Motson RW, Dove E, Lacey N
Br J Radiol 2009;82(976):332-336
16. **An Unusual Groin Mass. Seminal Vesical Abscess: A Case Report**
Saha S, Wright G, **Arulampalam THA**, Corr JG
Cases Journal 2009;2:6531 (doi: 10.1186/1757-1626-2-6531)
17. **Manubriosternal Joint Dislocation: An Unusual Risk of Trampolining**
Lyons I, Saha S, **Arulampalam THA**
J Emergency Med (May 2009 epub ahead of print - doi.org/10.1016/j.jemermed.2009.02.015)
18. **The Use of laparoscopic subtotal cholecystectomy for complicated cholelithiasis**
Philips JA, Lawes DA, Cook AJ, **Arulampalam THA**, Zaborsky A, Menzies D, Motson RW
Surg Endosc 2008;22(7):1697-1700
19. **Laparoscopic resection of diverticular fistulae – a 10-year experience**
Engledow AH, Pakzad F, Ward NJ, **Arulampalam THA**, Motson RW
Colorectal Dis 2007;9(7):632-634
20. **Is there such a thing as a free lunch?**
Senasi R, **Arulampalam THA**
BMJ 2007;335 (7617):spg86 (doi: 10.1136/bmj335.7617.spg86)

21. **Serial MRI after chemoradiotherapy for rectal cancer can help to define a "window of opportunity" for laparoscopic surgery**
Sizer B, Arulampalam THA, Lacey N, Austin, RCT, Motson RW
British Medical Journal 2006;333:808-809
22. **MRC CLASICC trial**
Arulampalam THA, Austin RCT, Motson RW
Lancet 2005;366:712
23. **FDG-PET for the pre-operative evaluation of colorectal liver metastases**
Arulampalam THA, Francis DL, Visvikis D, Taylor I, Ell PJ.
European Journal of Surgical Oncology 2004;30:286-291
24. **Assessment of recurrent colorectal cancer following 5-fluorouracil chemotherapy using both 18FDG and 18 FLT PET**
Francis DL, Visvikis D, Costa DC, Croasdale I, Arulampalam THA, Luthra SK, Taylor I, Ell PJ
European Journal of Nuclear Medicine and Molecular imaging 2004;31:92
25. **Potential impact of [18F] 3'-deoxy-3-fluorothymidine versus [18F] fluoro-2-deoxy-D-glucose in Positron Emission Tomography for colorectal cancer**
Francis DL, Visvikis D, Costa DC, Arulampalam THA, Townsend C, Luthra SK, Taylor I, Ell PJ
European Journal of Nuclear Medicine and Molecular imaging 2003;30:988-994
26. **Glucose Utilisation and Cell Proliferation in Colorectal Cancer**
Visvikis, D, Francis, DL, Costa DC, Mulligan R, Townsend C, Arulampalam THA, Islam MS, Taylor I, Ell PJ
European Journal of Nuclear Medicine 2002;29:280
27. **The clinical application of PET to the management of colorectal cancer**
Arulampalam THA, Costa DC, Bomanji J, Ell PJ.
Quarterly Journal of Nuclear Medicine 2001;45:215-230
28. **The impact of FDG-PET on the management algorithm for recurrent colorectal cancer**
Arulampalam THA, Costa DC, Visvikis D, Boulos PB, Taylor I, Ell PJ.
European Journal of Nuclear Medicine 2001;28:1758-1765
29. **Asymptomatic patient with an increasing CEA**
Arulampalam THA, Ledermann J, Costa DC.
Lancet Oncology 2001;2:172
30. **Positron emission tomography and colorectal cancer**
Arulampalam THA, Costa DC, Loizidou M, Visvikis D, Taylor I, Ell PJ.
British Journal of Surgery 2001;88:176-189

31. **Laparoscopic cholecystectomy without operative cholangiogram: 2038 cases over a 5-year period in two district general hospitals**
Taylor OM, Sedman PC, Jones BM, Royston CM, Arulampalam THA, Wellwood J.
Annals of the Royal College of Surgeons of England 1997;**79**:376-80.
32. **Adenocarcinoma in Meckel's Cave**
Tacconi L, Arulampalam THA, Johnston FG, Symon L.
Surgical Neurology 1995;**44**:553-3.
33. **Intramedullary Spinal Cord Abscess**
Tacconi L, Arulampalam THA, Johnston FG, Thomas DG.
Neurosurgery 1995;**37**:817-819.

PUBLICATIONS

ABSTRACTS to 2006

1. **Laparoscopic surgery in the United Kingdom-a speciality on the increase**
Engledow AH, Jenkinson A, Dickinson CL, **Arulampalam THA**, Motson RW
Surg. Endosc. 2006;**20**;S11
2. **Training the laparoscopic colorectal surgeon- a novel approach**
Arulampalam THA, Austin RCT, Motson RW
Surg. Endosc. 2006;**20**;S69
3. **Laparoscopic colorectal resections performed by two newly appointed consultants: Experience with consecutive 118 cases**
Arulampalam THA, Austin RCT, Motson RW
Surg. Endosc. 2006;**20**;S251
4. **Outcome following laparoscopic rectal resection for cancer: experience with 125 cases**
Parvais A, Lawes D, Gilani N, Austin RCT, **Arulampalam THA**, Motson RW
Surg. Endosc. 2006;**20**;S253
5. **Laparoscopic versus open subtotal gastrectomy for distal gastric cancer: 5-year results of a randomized prospective trial**
Huscher CGS, Di Paola, Ponzano C, Sgarzini G, Sansonetti A, **Arulampalam THA**
Br. J. Surg. 2005
6. **An audit of laparoscopic colorectal resections performed in one year by two newly appointed consultants**
Arulampalam THA, Austin RCT, Motson RW
Br. J. Surg. 2005;**92**;
7. **Laparoscopic resection of recurrent ileo-colic Crohn's disease: a 10 year experience**
Arulampalam THA, Harikrishnan K, Motson RW
Br. J. Surg. 2004;**91**:61
8. **Laparoscopic assisted colonic resection for diverticular fistulae: a 9 year audit**
Pakzad F, **Arulampalam THA**, Motson RW
Surg. Endosc 2004
9. **Laparoscopic resection of recurrent ileo-colic Crohn's disease: a 10 year experience**
Arulampalam THA, Harikrishnan K, Motson RW
Surg. Endosc 2004
10. **Laparoscopic common bile duct exploration – a feasible and safe operation for specialist registrars**

11. **Positron emission tomography in colorectal cancer: a comparison between ¹⁸FDG and a new tracer of cellular proliferation ¹⁸FLT**
Francis DL, Visvikis D, Costa DC, **Arulampalam THA**, Townsend C, Luthra SK, Taylor I, Ell PJ
Br. J. Surg. 2003;**90**:8
12. **[¹⁸F] 3'-deoxy-3-fluorothymidine (¹⁸FLT): A new PET tracer for imaging colorectal cancer**
Francis DL, Visvikis D, Costa DC, **Arulampalam THA**, Townsend C, Luthra SK, Taylor I, Ell PJ
Colorectal Disease 2003;**5**:76
13. **Laparoscopic common bile duct exploration – a feasible and safe operation for specialist registrars**
Arulampalam THA, Machesney M, Motson RW
Br. J. Surg. 2003;**90**:35
14. **Whole Body FDG-PET for Staging Colorectal Liver Metastases**
Francis DL, **Arulampalam THA**, Costa DC, Loizidou M, Ell PJ, Taylor I.
Br. J. Surg. 2002;**89**:58
15. **Positron Emission Tomography for the Evaluation of Colorectal Liver Metastases**
Arulampalam THA, Costa DC, Loizidou M, Ell PJ, Taylor I.
Eur. J. Surg. Oncol. 2001;**27**:779-780
16. **The Use of PET for the Evaluation of Recurrent or Metastatic Colorectal Cancer**
Arulampalam THA, Costa DC, Loizidou M, Boulos PB, Ell PJ, Taylor I.
Br. J. Surg. 2001;**88**:56
17. **Does PET Have a Role Staging Colorectal Cancer**
Arulampalam THA, Costa DC, Loizidou M, Vaizey CJ, Boulos PB, Ell PJ, Taylor I.
Colorectal Disease 2001;**3**:50
18. **PET for the Evaluation of Recurrent or Metastatic Colorectal Cancer**
Arulampalam THA, Costa DC, J Bomanji, Loizidou M, Boulos PB, Ell PJ, Taylor I.
Colorectal Disease 2001;**3**:30
19. **The Utility of PET for Assessing Patients with Colorectal Liver Metastases**
Arulampalam THA, Costa DC, Bomanji J, Loizidou M, Ell PJ, Taylor I.
Colorectal Disease 2001;**3**:50
20. **The Role of PET in Colorectal Cancer Management**
Arulampalam THA, Costa DC, J Bomanji, Loizidou M, Taylor I, Ell PJ.
Nuclear Medicine Communications 2001;**22**:453-454
21. **The role of positron emission tomography in the management of recurrent colorectal cancer.**

Arulampalam THA, Lovett B, Loizidou M, Costa DC, Boulos PB, Eil PJ, Taylor I.

Eur. J. Surg. Oncol. 2000;**26**:837

22. **Evaluation of an emergency surgical clinic.**

Arulampalam THA, Ingham Clark CL.

Br. J. Surg. 1999;**86**:7

23. **Laparoscopic cholecystectomy without operative cholangiogram : 2000 cases over a 5 year period in 2 district general hospitals.**

Arulampalam THA, Wellwood J, Royston CMS, Taylor OM, Sedman P, Jones BM.

Br. J. Surg. 1996;**83**:7.

1. **Laparoscopic Total Mesorectal Excision following Long Course Neoadjuvant Chemoradiotherapy** (Poster)
Arulampalam THA, Sizer B, Lacey N, Austin, RCT, Motson RW
European Association of Endoscopic Surgeons, Berlin, September 2006
2. **Laparoscopic common bile duct exploration – a feasible and safe operation for specialist registrars**
Arulampalam THA, Machesney M, Motson RW
European Association of Endoscopic Surgeons, Glasgow, June 2003
3. **Laparoscopic assisted colonic resection for diverticular fistula-a 9 year audit** (Poster)
Pakzad F, **Arulampalam THA**, Ward N, Motson RW
Association of Endoscopic Surgeons of Great Britain and Ireland, Manchester, May 2003
4. **Laparoscopic common bile duct exploration – a feasible and safe operation for specialist registrars**
Arulampalam THA, Machesney M, Motson RW
Association of Surgeons of Great Britain and Ireland, Manchester, May 2003
Eight of the Best General Papers Session
5. **Whole body FDG-PET for pre-operative evaluation of colorectal liver metastases** (Oral Poster)
Arulampalam THA, Francis DL, Loizidou M, Ell PJ, Taylor I.
Tripartite Colorectal Meeting, Melbourne, Australia, October 2002
6. **Preoperative Evaluation of Colorectal Liver Metastases Using Positron Emission Tomography**
Arulampalam THA, Costa DC, Loizidou M, Ell PJ, Taylor I.
Society of Academic and Research Surgery, London, January 2002
7. **Positron Emission Tomography for the Evaluation of Colorectal Liver Metastases**
Arulampalam THA, Costa DC, Loizidou M, Ell PJ, Taylor I.
Royal Society of Medicine, Short papers meeting, London, November 2001
8. **Positron Emission Tomography for the Evaluation of Colorectal Liver Metastases**
Arulampalam THA, Costa DC, Loizidou M, Ell PJ, Taylor I.
British Association of Surgical Oncology, Glasgow, November 2001
Ronald Raven Prize Session
9. **PET Imaging for Colorectal Cancer**
Arulampalam THA
Grand Round, St. Mark's Hospital, November 2001
10. **Endothelin-1 and colorectal liver metastases** (Poster)
Arulampalam THA, Dawas K, Dashwood MR, Loizidou M, Taylor I.
Seventh International Conference on Endothelin, Edinburgh, September 2001.
11. **PET for the Evaluation of Recurrent or Metastatic Colorectal Cancer**

- Arulampalam THA**, Costa DC, J Bomanji, Loizidou M, Boulos PB, Ell PJ, Taylor I.
Association of Coloproctology of Great Britain and Ireland, Harrogate, June 2001.
Best Research Paper of the Year Session
12. **Does PET Have a Role Staging Colorectal Cancer** (Poster)
Arulampalam THA, Costa DC, Loizidou M, Vaizey CJ, Boulos PB, Ell PJ, Taylor I.
Association of Coloproctology of Great Britain and Ireland, Harrogate, June 2001.
 13. **The Utility of PET for Assessing Patients with Colorectal Liver Metastases** (Poster)
Arulampalam THA, Costa DC, Bomanji J, Loizidou M, Ell PJ, Taylor I.
Association of Coloproctology of Great Britain and Ireland, Harrogate, June 2001.
 14. **The Role of PET in Primary Colorectal Cancer** (Poster)
Arulampalam THA, Costa DC, Bomanji J, Boulos PB, Taylor I, Ell PJ.
The American Society of Colon and Rectal Surgeons, San Diego, USA, June 2001
 15. **The Use of PET for the Evaluation of Recurrent or Metastatic Colorectal Cancer**
Arulampalam THA, Costa DC, Loizidou M, Boulos PB, Ell PJ, Taylor I.
Association of Surgeons of Great Britain and Ireland, Birmingham, April 2001.
 16. **The Role of PET in Colorectal Cancer Management**
Arulampalam THA, Costa DC, J Bomanji, Loizidou M, Taylor I, Ell PJ.
British Nuclear Medicine Society, Brighton, April 2001
 17. **The role of positron emission tomography in the management of recurrent colorectal cancer.**
Arulampalam THA, Lovett B, Loizidou M, Costa DC, Boulos PB, Ell PJ, Taylor I.
British Association of Surgical Oncology, London, November 2000
 18. **Evaluation of an emergency surgical clinic.**
Arulampalam THA, Ingham Clark CL.
Association of Surgeons of Great Britain and Ireland, Brighton, May 1999.
 19. **Laparoscopic cholecystectomy without operative cholangiogram.2000 cases over a 5 year period in 2 district general hospitals.**
Arulampalam THA, Wellwood J, Royston CMS, Taylor OM, Sedman P, Mancey-Jones B
Association of Surgeons of Great Britain and Ireland, Glasgow, May 1996.

Technology in Healthcare – Parliamentary Video Podcast
Arulampalam THA, Hamilton G
For ATP Consulting (November 2006)

JOURNAL EDITORIAL AND ACADEMIC COMMITMENTS

Reviewer Colorectal Disease (2012-present)

Invited reviewer for the Colorectal Disease

Book Reviewer British Journal of Surgery (2012-present)

Invited reviewer for the BJS

Editorial Board of the Annals of the Royal College of Surgeons of England (2001 - 2010)

I was a member of the editorial board and as such my duties include attending two meetings a year at the Royal College of Surgeons of England in London. The main workload is reading and vetting submissions to the Annals and the Bulletin.

Chaired two free paper two sessions (Colorectal and Pathophysiology) at the 11th Congress of the European Association of Endoscopic Surgeons (2003)

I co-chaired these two sessions at the 11th meeting of the EAES.

Referee for *European Journal of Nuclear Medicine* (2001, 2002)

I have acted as referee to the journal mentioned with particular reference to work in the field of PET imaging in colorectal cancer.

Minor Surgery at a Glance (Eds. Mohan, Winter) – *Blackwell Wiley- in press (2014)*

Surgical Emergencies in Hospital Medicine (Eds. Shergill, Sooriakumaran, Arya, Arya, Dasgupta) – *Markellan Group (2011)*

Recent Advances in Laparoscopic Surgery. - In: Recent Advances in Surgery 32 (Eds. Johnson and Taylor) - *Royal Society of Medicine (2009)*

PET scanning in surgical oncology. Chapter 14, pages 175-190 In: Recent Advances in Surgery 25 (Eds. Johnson and Taylor) - *Royal Society of Medicine (2002)*

Colorectal PET imaging cases. In Diseases of the Abdomen and Pelvis (IDKD 34) on CD-ROM – *The International Diagnostic Course in Davos and University Hospital of Zurich, Switzerland 2002*

PET and PET/CT of cancers of the oesophagus, stomach and large intestine ; Chapter 45, pages 318-334 In: Clinical Molecular Anatomic Imaging (Ed. G. von Schulthess) – *Lippincott , Williams & Wilkins 2003*

Cover Image – *The Bulletin of the Royal College of Surgeons of England, June 2002*

Atlas of Endoanal and Endorectal Ultrasonography.
(Ed Giulio Aniello Santoro) Springer Verlag 2004 (1st Edition) **THA Arulampalam.**
CGS Huscher. Invited commentary. 215, (2).

INTERESTS

eCommerce
media:

I have acted as a medical consultant for an health information and company (Encyclomedica) which compiled a database of medical articles for the world-wide web and digital television. The objective was to produce a resource that was accessible to and easily understood by the public as well as healthcare professionals. I have completed a project for PPP Healthcare (2001), producing surgical factsheets for its Internet site (www.ppphealthcare.co.uk)

I am currently a medical advisor to ATP Consulting.

I have acted as general surgical advisor to BBC television drama for Holby City. I have been involved in this medical drama for over 10 years. The programme is a regular prime time fixture and attracts upto 9 million viewers. I was involved in the whole process from story ideas through to reading scripts. I attended regular medical meetings with the full production team and advise on set for theatre scenes. I have also advised on Messiah III, Dalziel and Pascoe and productions for TalkBack Thames, Carnival Films, Kudos film and television and Lime Pictures.

Leadership:

Head of Rugby School

The duty of being Head of School was significant and varied from administrative work, communications and discipline in the school.

Barts Entertainment's Committee
Mess President Homerton Hospital
Clinical Lead Department of Surgery, Colchester Hospital
Clinical Director, ICENI Centre

Cricket:

Preston Cricket Club, Hertfordshire
Captain Rugby School 1st Eleven
Captained Bart's 1st Eleven to United Hospital Cup Final
I continue to play cricket. Due to family and work commitments as well as a ruptured Achilles tendon, my cricket has taken second place during the summer of 2004-06. I now play social cricket team in Suffolk.

Hockey:

United Hospitals 1st Eleven and Captain Bart's 1st XI

I have been involved in co-ordinating Bart's veterans' overseas hockey tours. In the past I have performed team doctor duties for the London Broncos rugby league squad. I enjoy independent travel abroad and have been trekking in the Andes and taken a tandem paraglider flight. I was a member of the Old Rugbeian Committee. I have been an active member of the organising committee for a Millennium Ball for 650 people at Rugby School.

REFEREES

Professor R.W. Motson,
ICENI Centre,
Colchester General Hospital,
Turner Road,
Colchester,
Essex CO4 5JL

Telephone: +44 (0)1245-686791
Fax: +44 (0)1206-742030
e-mail: rwmotson@aol.com

Professor T. Rockall,
Department of Surgery,
Royal Surrey County Hospital,
Eggerton Road,
Guildford,
Surrey GU2 7XX

Telephone: +44 (0)1483-571122
Fax:
e-mail: tim.rockall@btinternet.com

Professor G. Hanna,
Department of Surgery,
St Mary's Campus,
Imperial College
Praed Street,
London W2 1NY

Telephone: +44 (0)203-3122125
Fax:
e-mail: g.hanna@imperial.ac.uk

